

# THE FLORENCE LIGHT

FLORENCE CHURCH OF CHRIST

6732 OLD NASVILLE HWY.

MURFREESBORO, TN 37129

PHONE: 615-890-5431

EMAIL: florencecoctn@gmail.com

WEB: Florencecoc.com

**"LET YOUR LIGHT SHINE"**

**MATTHEW 5:16**

**MAY 20, 2018**

**WHO IS GOD? (by Matt Clifton) AR.**

**He is the Creator of all that exists  
(Genesis 1:1)**

**He is a Spirit (John 4:23-24)**

**He is all-powerful (Psalm 89:8), all-  
knowing (Romans 8:27), present every-  
where (Psalm 139:7-10) and does not  
change (Malachi 3:6, James 1:7).**

**He is great (Deut. 5:24), and He is good  
(Psalm 33:5).**

**He is loving (John 3:16), kind (Psalm  
42:8), and compassionate (Psalm 78:38-  
39)**

**He is holy (1 Peter 1:16), perfect  
(Matthew 5:48), and righteous (Psalm  
19:9).**

**He is just (Acts 10:34-35), merciful  
(Romans 12:1) and long-suffering  
(Romans 15:5)**

**He is near (Acts 17:27-28).**

**Via Bulletin Digest**

## **ELDERS**

**CHARLES MULLINS 615-848-3976**

**BLAINE HILL 615-355-4918**

**RICK POWELL 615-904-3865**

## **DEACONS**

**RICK GREER 615-408-2526**

**TIM MULLINS 615-218-5097**

**JIMMY OXLEY 615-394-7152**

## **INTERIM PREACHER**

**HERB ALSUP 615-828-4372**

## **YOUTH LEADER**

**BOBBY WAYNE LEE 931-703-9260**

**"THE PRAYER OF A RIGHTEOUS MAN  
AVAILS MUCH". JAMES 5:16**

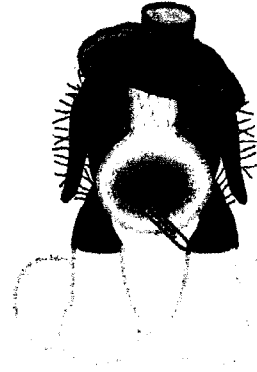

**CONTINUE TO REMEMBER THE SICK:**

- **RUTH MAYNARD**, grandmother of Frankie Gallian, is in Summit Hospital with pulmonary problems.
- **KIM MULLINS** has gastro cancer. Remember her and Jeff and all the family with our prayers.
- **JENNIFER WARPOOL** has a kidney infection. Remember her.
- **CLARENCE COLE: HELEN BROWN**, Lorene's sister,
- **CAROL VANCE : CAROL ANDERSON**, Shelley's mother,
- **MARTHA TUCKER: JAMES WATTS**, Bobby's uncle
- **LINDA MANG**, Bobby's aunt, has been moved but is still in ICU.

**THE HOME BOUND:**

**JEAN JONES, PETE YOUNG, VERONICA ROBERTSON,  
MARION & MARY LOU WEST**

**PRAYER REQUEST and SYMPATHY for HOUSTON STANTON, an  
elder at Green Hills Congregation, at the death of his wife on  
Wednesday 5/16. He is a friend of the Watts family**

**MAY BIRTHDAYS: 27th: Ferris Belcher 31st: Bryce Greer**

**ANNIVERSARIES: 21st: Donya & Clay Claxton 24th: Kim & Jeff Mullins**

## **COMING UP AT FLORENCE**

- ◆ **May 20th: ELDERS/DEACONS MEET @ 4 PM; ALL MEN @ 5 PM**
- ◆ **May 24th: OWLS' Outing. Trip to Dutch Maid Bakery, Tracy City**
- ◆ **June 3rd: Sunday afternoon 2—4 PM, 90th birthday party for ROY WALDRON. Everyone is invited.**
- ◆ **El Salvador Mission Trip: June 12-18: If you can give toward the purchase of supplies for the children's bags, it will be greatly appreciated. Thank you, the Mission Team (Rick, Debbie & Mark).**
- ◆ **July 7th: WEDDING DAY FOR ALEX HILL AND COURTNEY WINTERS. If you choose to participate, let's shower them with cards and/or gift cards. A box will be placed in the foyer. Gifts are welcome also!**

### **AREA EVENTS**

- ◆ **June 1: Friday night singing at Science Hill, 7 PM**
- ◆ **June 15: Friday night singing at Christiana, 7 PM**

**Smyrna Church of Christ is in desperate need for teachers for their daycare.**

**Congratulations to Alan Harrell, grandson of Mary Ellington. He graduated on Friday from Smyrna High School.**

**KEEP THOSE IN THE MILITARY IN YOUR PRAYERS**

**And remember items for gift boxes.**

| <b>ASSIGNMENTS</b>      | <b>MAY 20</b>                    | <b>MAY 27</b>                    | <b>JUNE 3</b>                    |
|-------------------------|----------------------------------|----------------------------------|----------------------------------|
| <b>SONG LEADER</b>      | Clay Claxton                     | Jimmy Oxley                      | Ricky Greer                      |
| <b>ANNOUNCEMENTS</b>    | Mark Andrews                     | Ricky Greer                      | Blaine Hill                      |
| <b>BIBLE READING</b>    | Bobby Wayne Lee                  | Gabe Watts                       | Jackson Oxley                    |
| <b>FIRST PRAYER</b>     | Ricky Greer                      | Rick Powell                      | John Birdwell                    |
| <b>PREACHING</b>        | Herb Alsup                       | Herb Alsup                       | Herb Alsup                       |
| <b>PRAYER: TABLE</b>    | John Birdwell                    | Matt Townes                      | Rick Powell                      |
| <b>SERVE</b>            | Jonathan Stevens                 | Brian Stevens                    | Jeff Vance                       |
| <b>SERVE</b>            | Jacob Stevens                    | Earl Warpool                     | Jim Mullins                      |
| <b>SERVE</b>            | Jackson Oxley                    | Clay Claxton                     | Gene Griffy                      |
| <b>SERVE</b>            | Gabe Watts                       | Tim Mullins                      | Robert Wood                      |
| <b>CLOSING PRAYER</b>   | Brian Stevens                    | Robert Wood                      | Dwight Willis                    |
| <b>COLLECT CARDS</b>    | Britt/Eli                        | Matthew/Gabe                     | Max/Ben                          |
| <b>NURSERY AM/ PM</b>   | Melanie Hill                     | Teresa Benton                    | Melanie Hill                     |
| <b>PM SERVICE</b>       | PM 05/20                         | PM 05/27                         | PM 06/03                         |
| <b>SONG LEADER</b>      | Clay Claxton                     | Jimmy Oxley                      | Ricky Greer                      |
| <b>FIRST PRAYER</b>     | Roy Waldron                      | Earl Warpool                     | Herb Alsup                       |
| <b>PREACHING</b>        | Herb Alsup                       | Herb Alsup                       | SINGING                          |
| <b>LORD'S TABLE</b>     | Bobby Wayne Lee<br>Jackson Oxley | Bobby Watts<br>Tim Mullins       | Jim Mullins<br>Jonathan Stevens  |
| <b>CLOSING PRAYER</b>   | Jeff Vance                       | Jim Mullins                      | Tim Mullins                      |
| <b>WEDNESDAY</b>        | <b>MAY 23</b>                    | <b>MAY 30</b>                    | <b>JUNE 6</b>                    |
| <b>SONG LEADER</b>      | Gabe Watts                       | Bobby Watts                      | Gabe Watts                       |
| <b>ANNOUNCEMENTS</b>    | Gabe Watts                       | Bobby Watts                      | Gabe Watts                       |
| <b>INVITATION</b>       | Herb Alsup                       | Herb Alsup                       | Herb Alsup                       |
| <b>CLOSING PRAYER</b>   | Earl Warpool                     | Bryce Greer                      | Jimmy Oxley                      |
| <b>MONTHLY DUTIES</b>   | <b>MAY</b>                       | <b>JUNE</b>                      | <b>JUNE</b>                      |
| <b>CLEAN-UP</b>         | Team 2                           | Team 3                           | Team 3                           |
| <b>LOCK BUILDING</b>    | Rick Powell                      | Blaine Hill                      | Blaine Hill                      |
| <b>FIX COMMUNION</b>    | Melanie Hill<br>Debbie Hicklen   | Kelle Vance<br>Tammy Greer       | Kelle Vance<br>Tammy Greer       |
| <b>FOOD PREPARATION</b> | Donna Gregory<br>Mary Ellington  | Angie Andrews<br>Amanda Robinson | Angie Andrews<br>Amanda Robinson |
| <b>SUNSHINE BAGS</b>    | Nancy Rains                      | Kathy Oxley                      | Kathy Oxley                      |
| <b>CHANGE SIGN</b>      | Matt Townes<br>Will Gallian      | Jeff Vance<br>Jonathan Vance     | Jeff Vance<br>Jonathan Vance     |
|                         |                                  |                                  |                                  |